

PART OF THE NORTHWEST QUARTER OF SECTION 13,
TOWNSHIP 18 NORTH, RANGE 17 EAST, W.M.

GRAPHIC SCALE

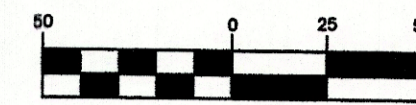

(IN FEET)
1 inch = 50 ft.



LEGEND

- SET 5/8" REBAR W/ CAP - "CRUSE 36815"
- FOUND PIN & CAP
- △ FOUND NAIL & WASHER
- x — FENCE

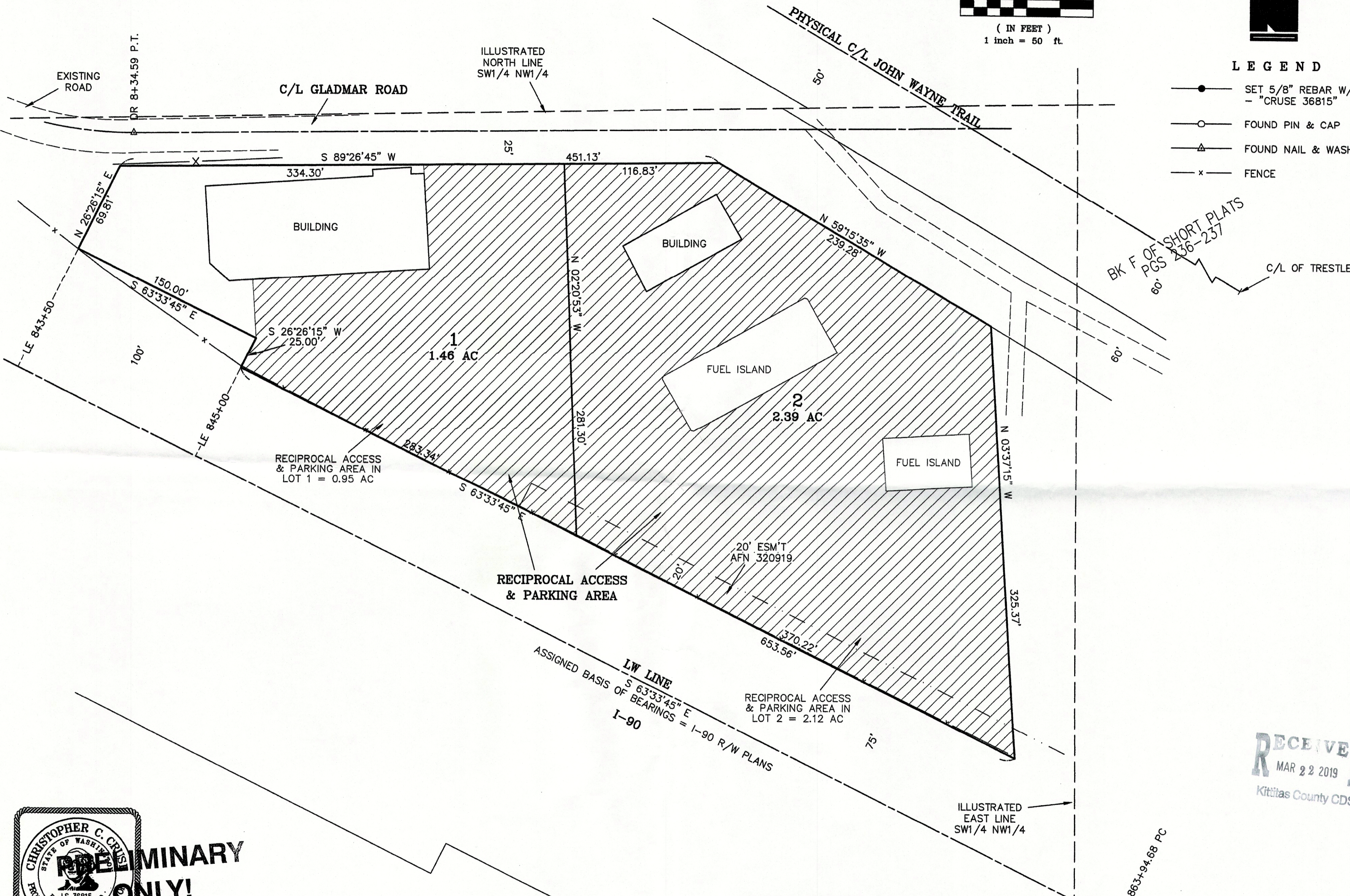

BK F OF SHORT PLATS
PGS 236-237

RECEIVED
MAR 22 2019
Kittitas County CDS

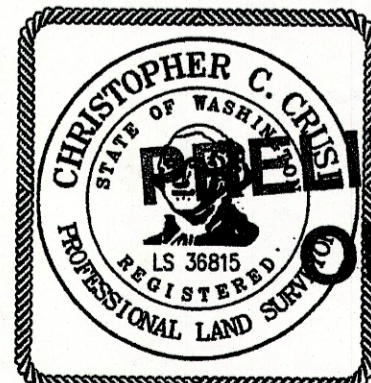

PRELIMINARY ONLY!

AUDITOR'S CERTIFICATE

Filed for record this _____ day of _____
2018, at _____ M., in Book 41 of Surveys at
page(s) _____ at the request of Cruse & Associates.

JERALD V. PETTIT BY: _____
KITTITAS COUNTY AUDITOR

CRUSE & ASSOCIATES
PROFESSIONAL LAND SURVEYORS
217 East Fourth Street P.O. Box 959
Ellensburg, WA 98926 (509) 962-8242
THORP FRUIT & ANTIQUE MALL, L.L.C.